BLUEPRINT 2020:INFRASTRUCTURE RENEWAL AND MODERNIZATION

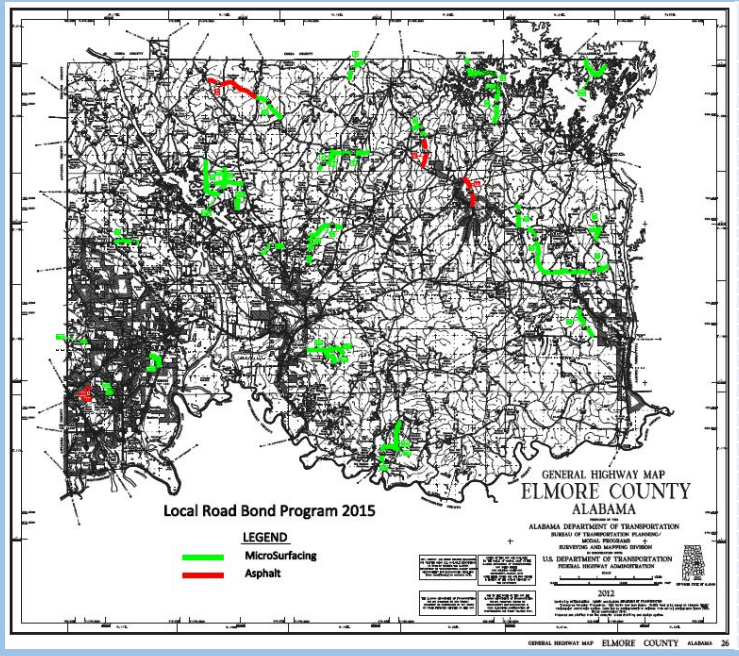

BLUEPRINT 2020: LOCAL ROAD RESURFACING/ PRESERVATION PROJECTS

SITE NO	ROAD NAME
10	PROVIDENCE RD
60	OLD COLLEY RD
10	ROUSE ROAD
1018	CARTWRIGHT ROAD
20/ 1144	THORNTON ROAD
3	LIMOUSINE DRIVE
3	WEST CENTRAL RD
60	BOSWELL ROAD
8	FORBUS ROAD
21	SPEIGNER ROAD
21	JONES CORNER RD
33	COLD SPRINGS ROAD
3	SHADY TRAILS
77	CENTRAL AVE
81/87	WELDON ROAD
92	INDIAN TRAIL ROAD
240	WINDEMERE ROAD/CROSSWINDS
80	DEAN CIRCLE
57	REAL ISLAND ROAD
651	MOUNTIAN VIEW ROAD
66	NERO ROCK ROAD
70	DUNN ADAMS RD
1189	NEROS POINT
204	PEACE CHURCH ROAD
204	EMERALD MTN PKWY
23	NOAHS RD
24/ 26	TRACE ROAD
111	HARROGATE SPRINGS ROAD
111	TROTTERS TRAIL
758	FAIRLIEWOOD DRIVE
935	VISTA CIR
936	LANDWARD DR
891	HILLTOP CIRCLE
922	OLD MILL RUN
1155	UPPER GIBSON TOWN ROAD
1-T	AL RIVER PKWY
1-S	INDIAN HILLS SUBDIVISION

ASPHALT PROJECTS IN BOLD; ALL OTHER SITES ARE MICROSURFACING

BLUEPRINT 2020: ATRIP RESURFACING/ PRESERVATION PROJECTS

PHASE NO	ROAD NAME
2	GRASS FARM RD
2	BRADLEY RD
2	WEST CENTRAL RD
2	MT HEBRON RD
2	CENTRAL RD
2	LIGHTWOOD RD
2	CEASARVILLE RD
2	TRAM RD
3	BALM RD
3	WEOKA RD
1	EAST COTTON RD
2	CHANA CREEK RD
2	RIFLE RANGE RD (WEST)
2	RIFLE RANGE RD (CENTRAL)
2	DOZIER RD
2	JASMINE HILL RD
2	WILLOW SPRINGS RD
2	RIFLE RANGE RD (EAST)
2	WILLIAMS RD
2	OLD PRATTVILLE RD
2	MYRICK RD
2	ROSE HILL RD
2	COBBS FORD RD
3	CHAPEL RD

ASPHALT PROJECTS IN BOLD; ALL OTHER SITES ARE MICROSURFACING

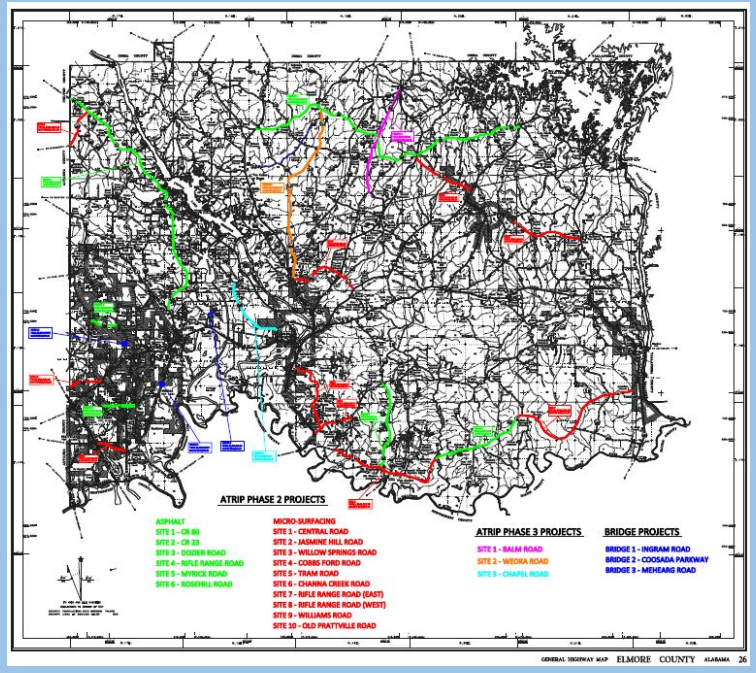
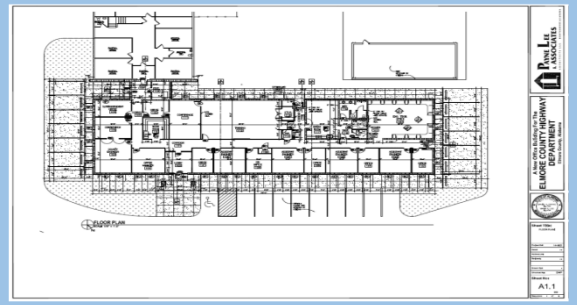
BLUEPRINT 2020:INFRASTRUCTURE RENEWAL AND MODERNIZATION