Elmore County Voting Precincts

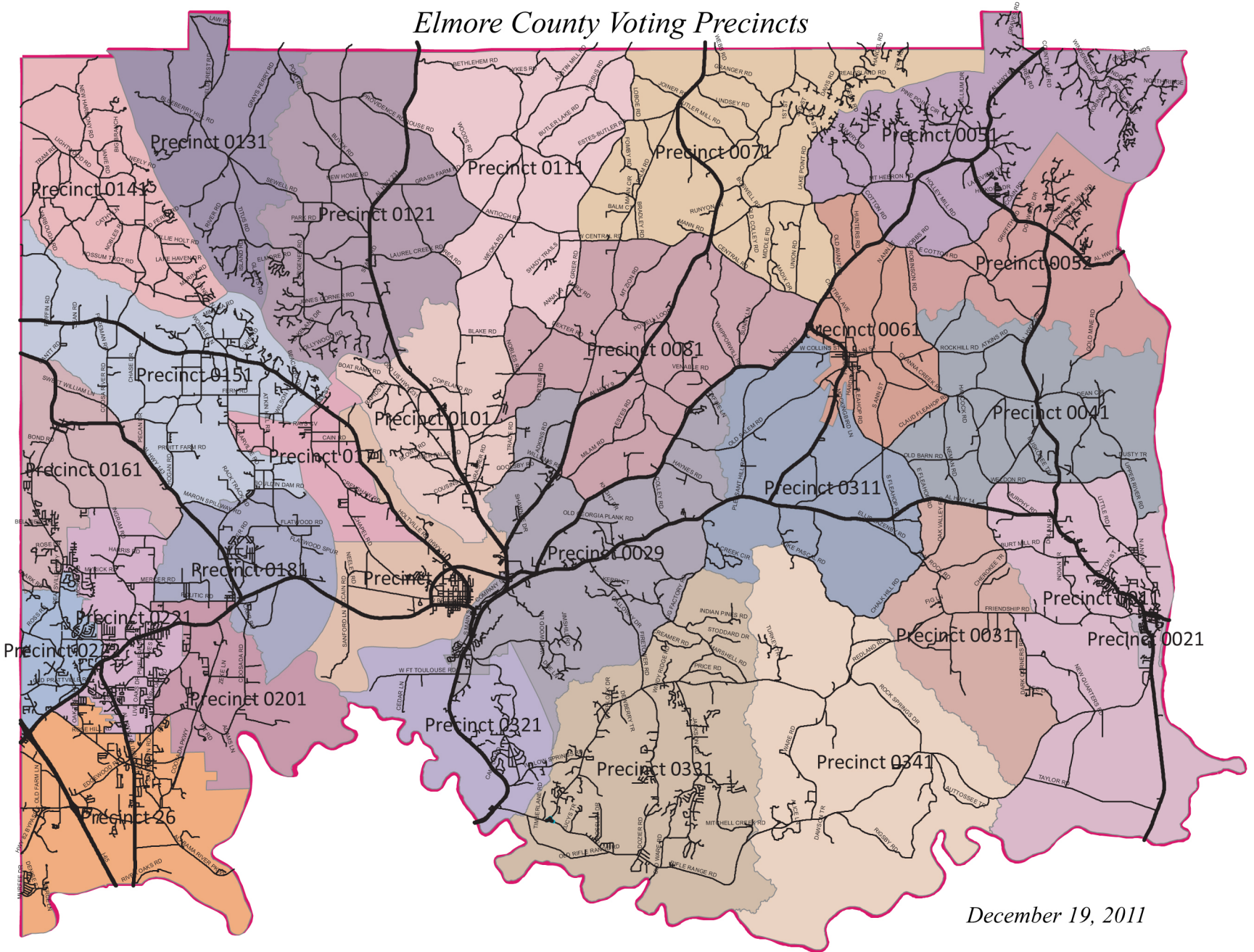

December 19, 2011